SAN JACINTO VALLEY 4TH OF JULY PARADE PRESENTS

"Salute to Agriculture"

Parade Starts at 9am

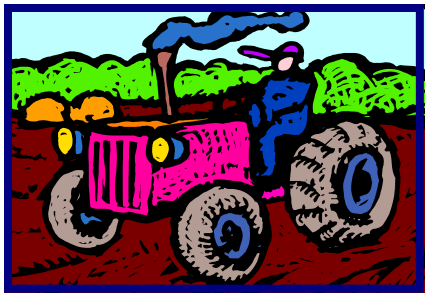

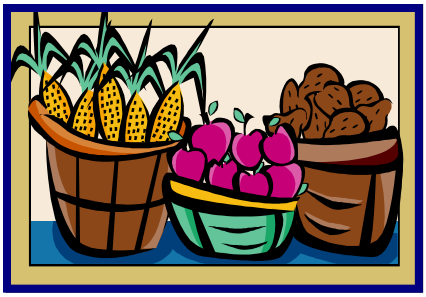

SAN JACINTO

United Way
CENTRAL COUNTY UNITED WAY

Valley-Wide Recreation & Park District

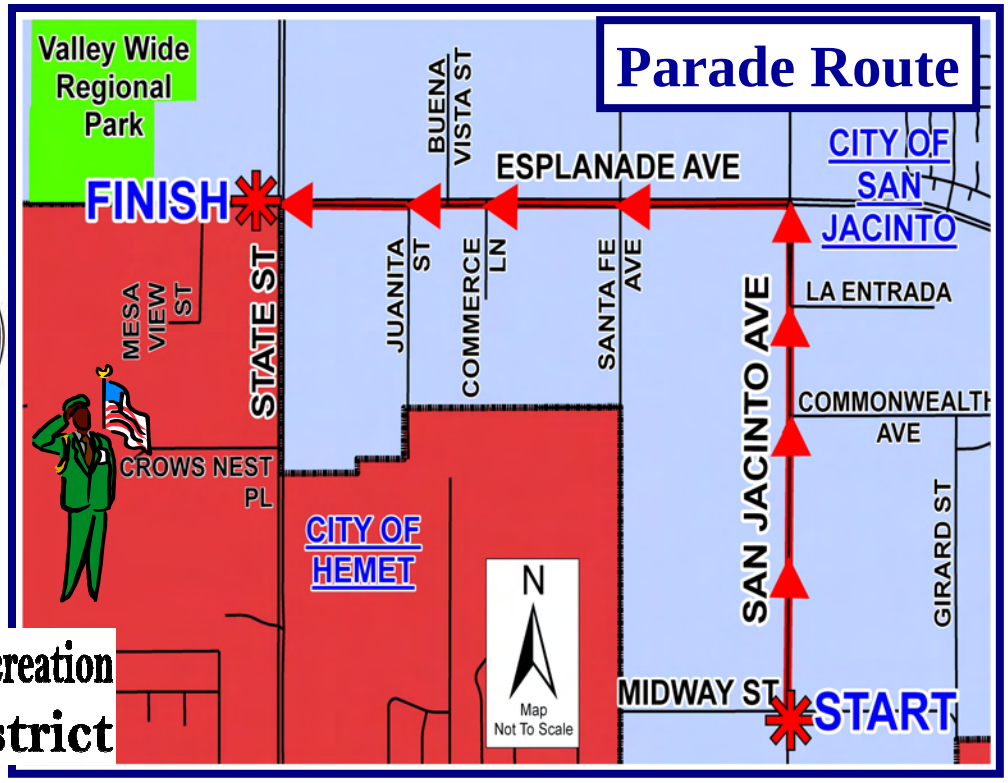

Valley-Wide Recreation Fireworks Show Starts @ 9 pm

For information call 951-654-4041 or visit our website at www.ci.san-jacinto.ca.us