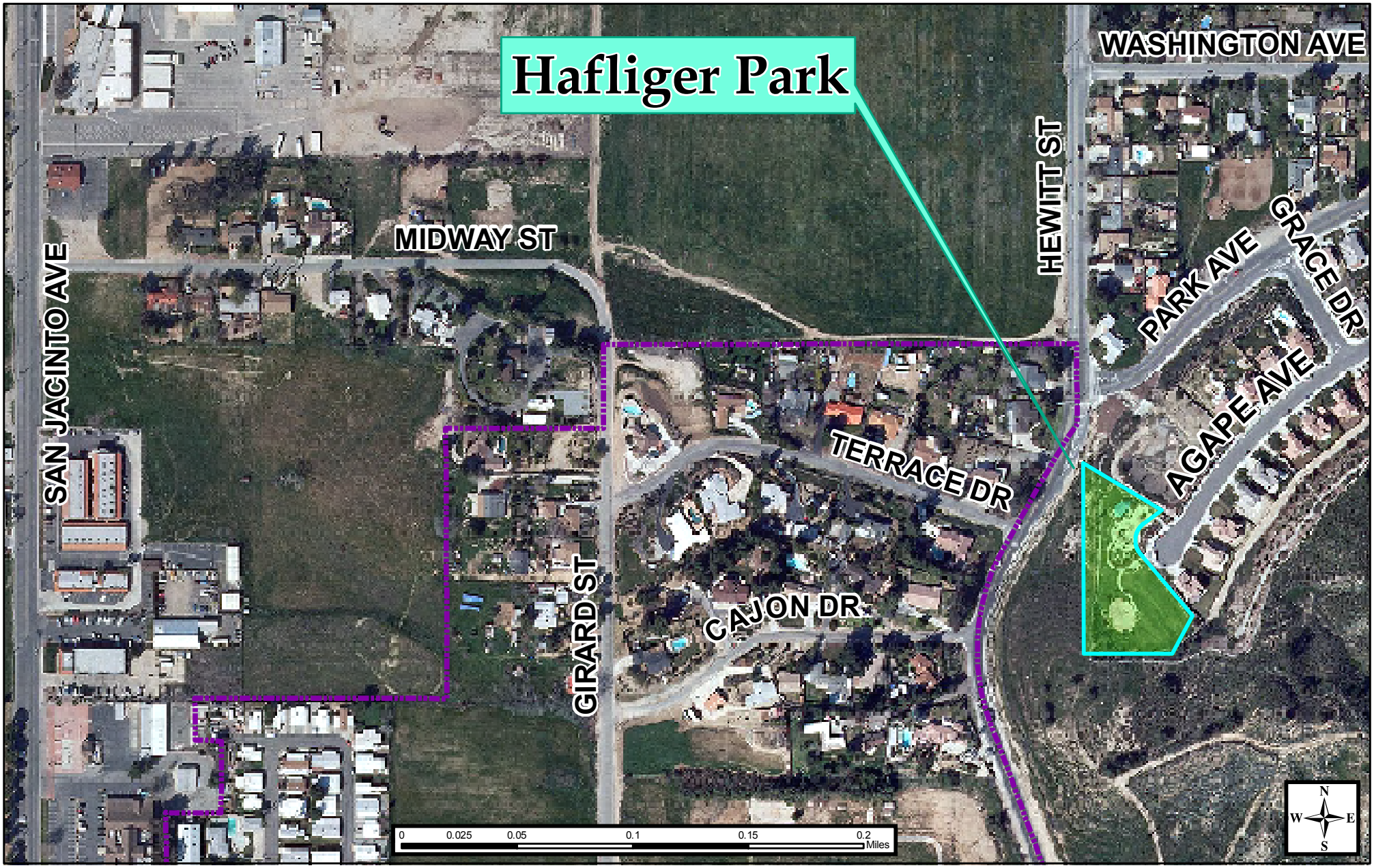
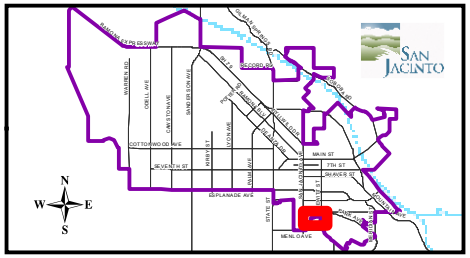
Hafliger Park Dedication
Saturday 10am
October 23, 2010
630 East Agape Ave