The City of San Jacinto

Takes Pleasure in Announcing

The Dedication of

Hafliger Park

In Recognition of Henry Hafliger and his Family for Outstanding Service and Commitment to The San Jacinto Community

Unveiling of Park Monument

Saturday October 23, 2010 at 10:00 a.m.

The Park is located at 630 East Agape
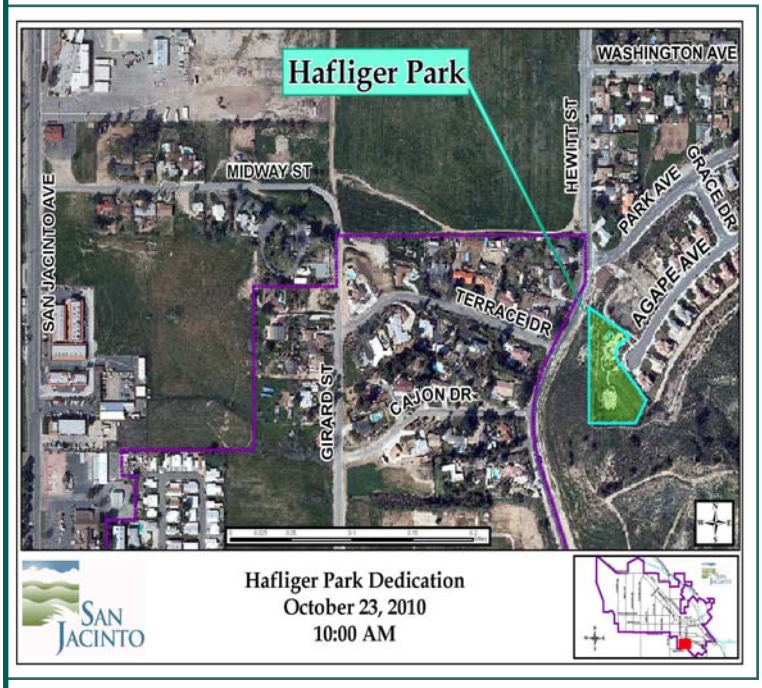
The Public is Invited