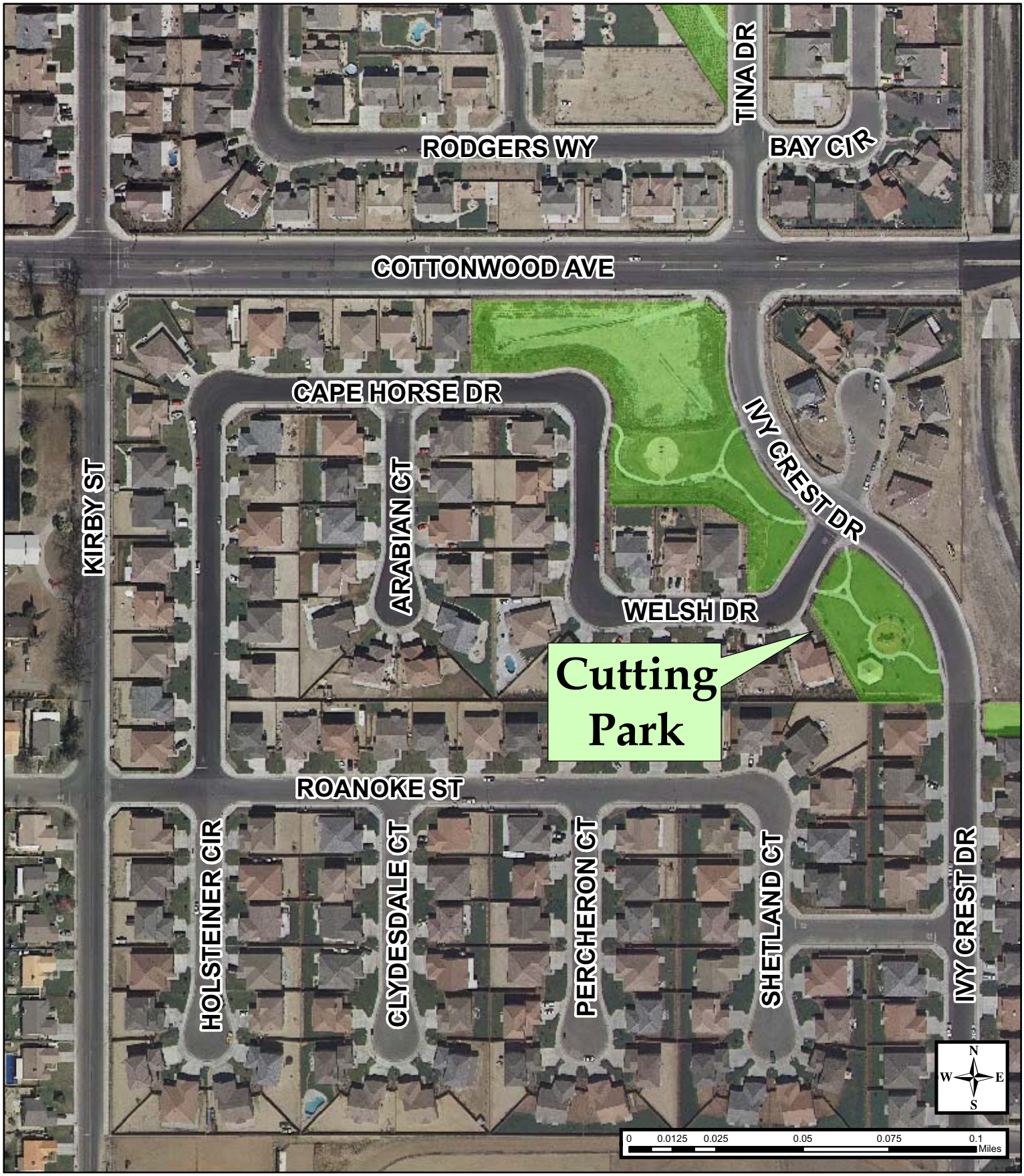
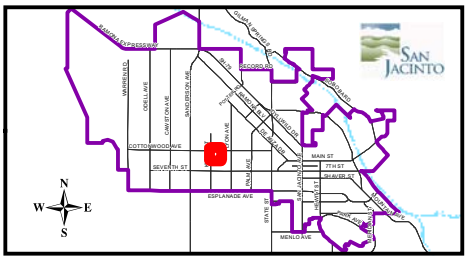
Cutting Park Dedication
August 23, 2008
9:00 A.M.