# School Group Tours

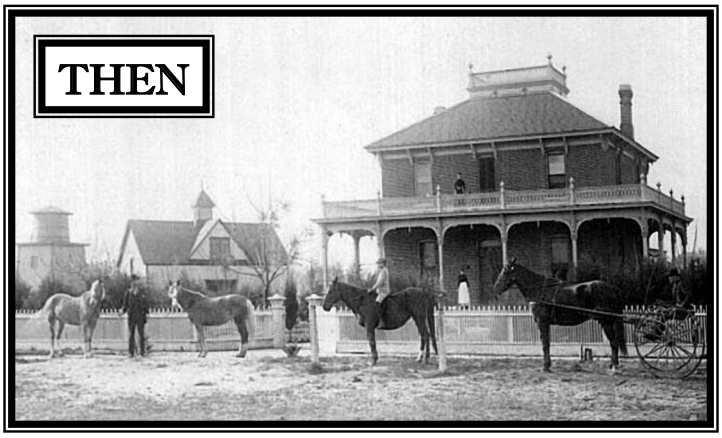

# The Francisco Estudillo Mansion

The 1885 Francisco Estudillo Mansion is the most historic building in the San Jacinto Valley, and perhaps one of the most significant in all of Riverside County. The Estudillo Mansion's history links our valleys' past, from the Spanish rule Mission Era in California, to the Mexican California Era, through the settlement of the San Jacinto Valley by American and European settlers. Hemet and San Jacinto are situated on the 35,000 acre Rancho San Jacinto Viejo (Old San Jacinto) land granted to the Estudillo family in 1842. Francisco built his stately brick home in 1885, the carriage house followed. He sold 3,000 acres to the original Hemet Valley Water Company in 1886. The following year he sold the remaining 1,000 acres in the valley, keeping the six-acre triangle which surrounds the Mansion to this day.

***Come & Tour the Historical 1885 Francisco Estudillo Mansion***

***Open to the Public Sat 11am-4pm***

***San Jacinto Museum, Mansion Grounds, & Water Conservation Education Garden***

***Open to the Public Fri-Sun 11am-4pm***

SAN JACINTO

150 S. Dillon Ave., San Jacinto, CA 92583
For information or reservations contact:
Lynn Peterson at (951) 255-5598
or Email: sjlynnpeterson@gmail.com

Celebrating 125 San Jacinto Years! Est. 1888

www.ci.san-jacinto.ca.us